

EIP - Existing Iron Pin, NIP - New Iron Pin, N/C - Nail and Cap, RR - Railroad Spike

5' DRAINAGE & UTLY EASEMENTS ALONG SIDE OF ALL LOTS

REF PLAT 8P-82 BY C.O RIDDLE OF SUGAR CREEK SEC II

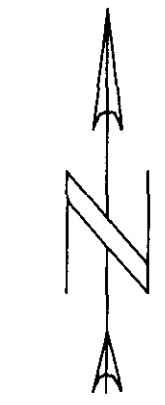
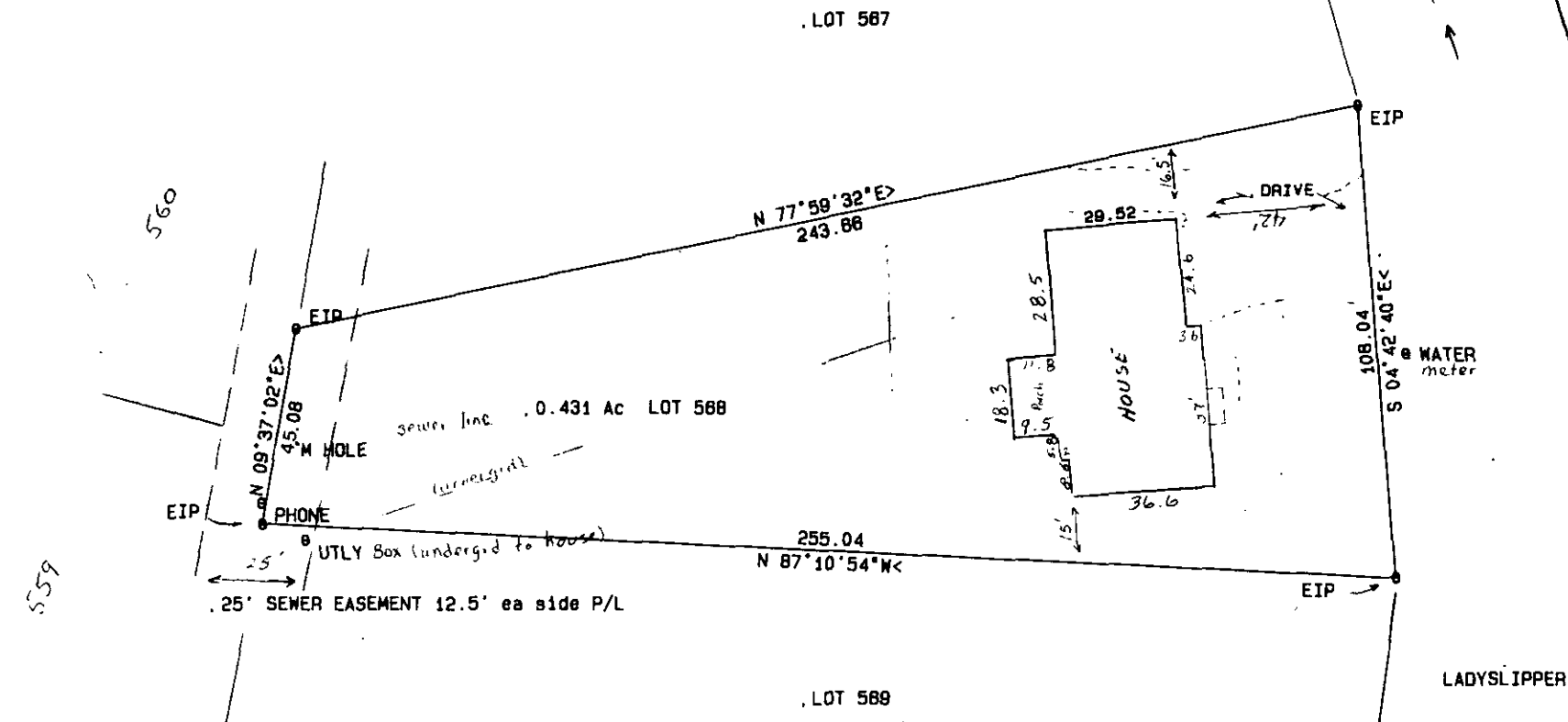

MAGNETIC

GREENVILLE FILED  
AUG 11 2 32 PM '82  
DONNIE JANKERSLEY  
R.M.C.

3554

✓ 9-E-33

Plat for AUG 11 1982

LOT 588 SUGAR CREEK SEC II	
RONALD E & DEBORAH P BRUNE	
SCALE: 1 inch = 40 feet	
JOB : 321305	DATE: AUGUST 06, 1982
STATE: SOUTH CAROLINA	COUNTY: GREENVILLE
TWNSHP:	CITY:
JOHN R. LONG & ASSOCIATES 803-654-5033 CLEMSON SOUTH CAROLINA	

I CERTIFY THAT I SURVEYED THIS PROPERTY AND THE ERROR OF CLOSURE IS 1:10000+  
THERE ARE NO ENCROACHMENTS (EXCEPT AS SHOWN) ON THIS PROPERTY AND THIS PROPERTY DOES NOT  
ENCROACH ON ADJOINING PROPERTY AND THIS PROPERTY IS NOT LOCATED IN A FLOOD HAZARD AREA

*John R. Long*  
SC RLS 8270

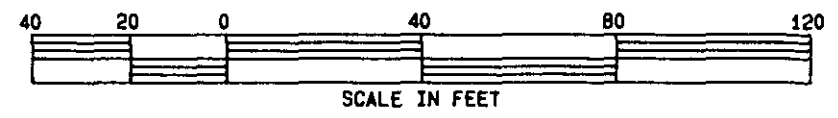

GOTO --- 1AUI1 82 1425

5.0001

MICROFILMED